

# Cohort Data Suggest Patterns of Student Errors in Performing Focused Physical Exams

Presented for:

AAMC Small Group Discussion

Washington, DC

November 6, 2007

Cheryl A. Walters, M.D. Office of Education, Yale University  
School of Medicine

Lynn Y. Kosowicz, M.D. Department of Medicine, University of  
Carol A. Pfeiffer, Ph.D. Connecticut School of Medicine

# Listening to the Heart: Dying Art?

*The New York Times*

*September 3, 1997*

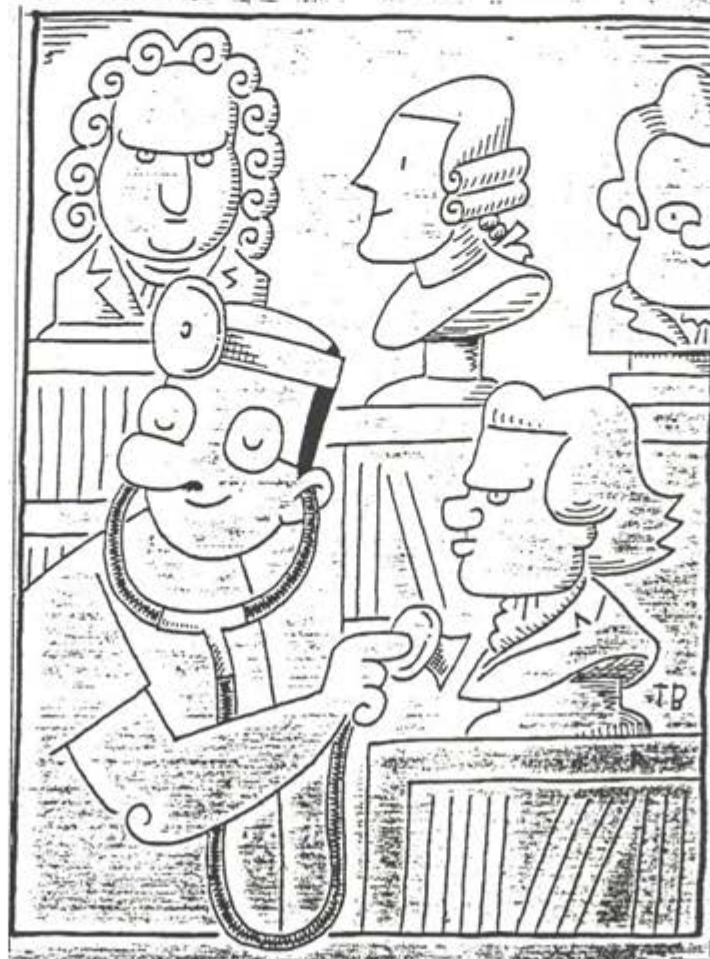

# Purpose

To compare medical students' performance on a comprehensive physical examination of a Standardized Patient (SP) in the pre-clinical years with the same students' performance of focused physical examinations of SPs in the clinical years.

# Methods

- Analysis of checklists from Clinical Skills Assessments (CSA) at the University of Connecticut School of Medicine Clinical Skills Assessment Unit
- Subjects: 177 medical students from UConn and Yale
- CSAs
  - CSA 1: Comprehensive physical examination of an SP performed in either the first or second year
  - CSA 2: Focused physical examination of an SP with CAD and an SP with PE performed in the fourth year

## Post Encounter Note

What is the most likely diagnosis for this patient's presenting problem? Enter in column **A** along with supporting evidence.

What are two other diagnoses for this patient's presenting problem? Enter in column **B and C** along with supporting evidence.

<b>Diagnosis</b>	<b>A</b>	<b>B</b>	<b>C</b>
<b>Hx For</b>			
<b>Hx Against</b>			
<b>PE For</b>			
<b>PE Against</b>			

# % Students Performing Selected Maneuvers on the Comprehensive Physical Exam and the Focused Exam for CAD Case, n = 177

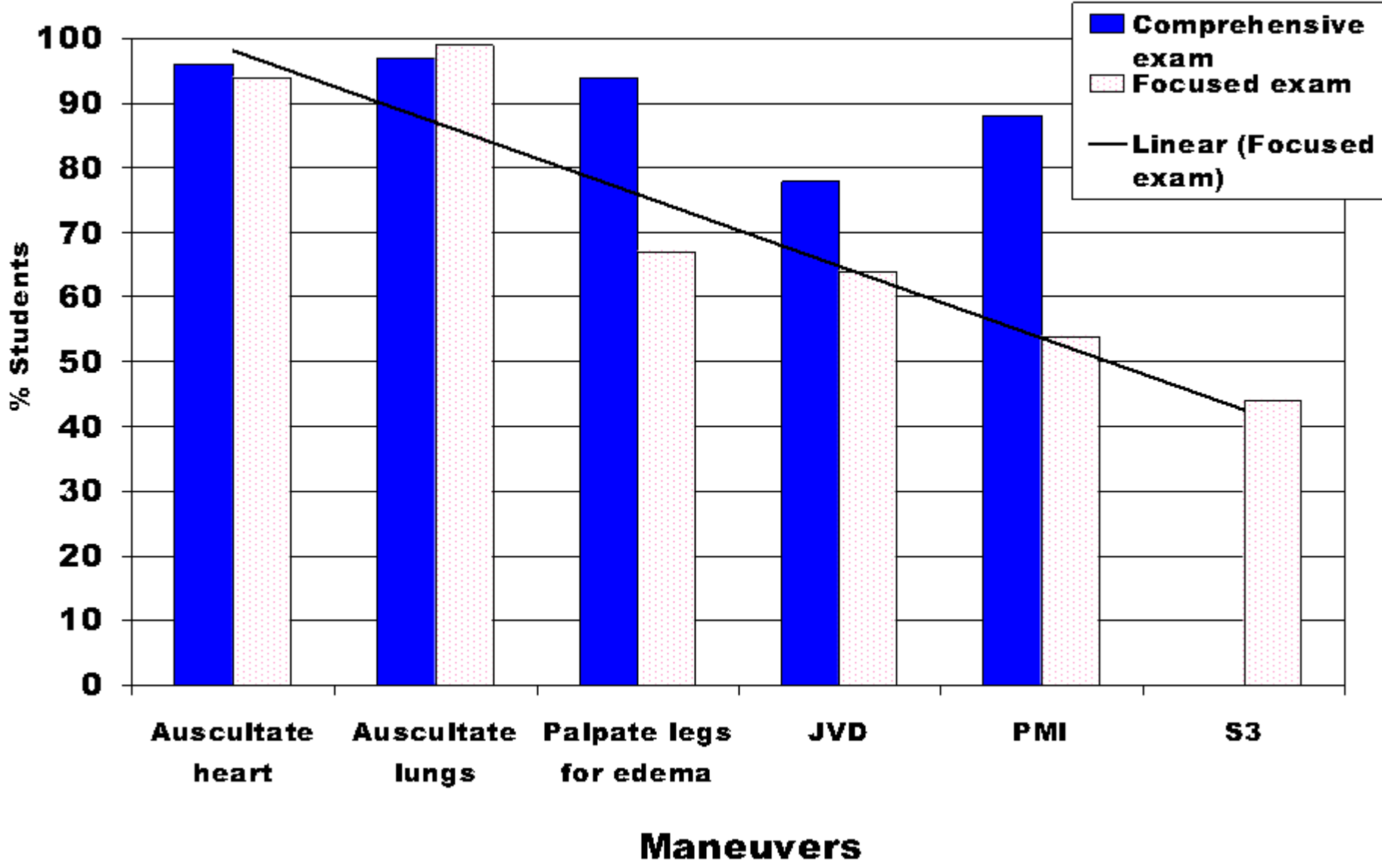

# % Students in Cohort 2 Performing Selected Maneuvers on the Comprehensive Physical Exam and the Focused Exam for PE Case, n2 = 96

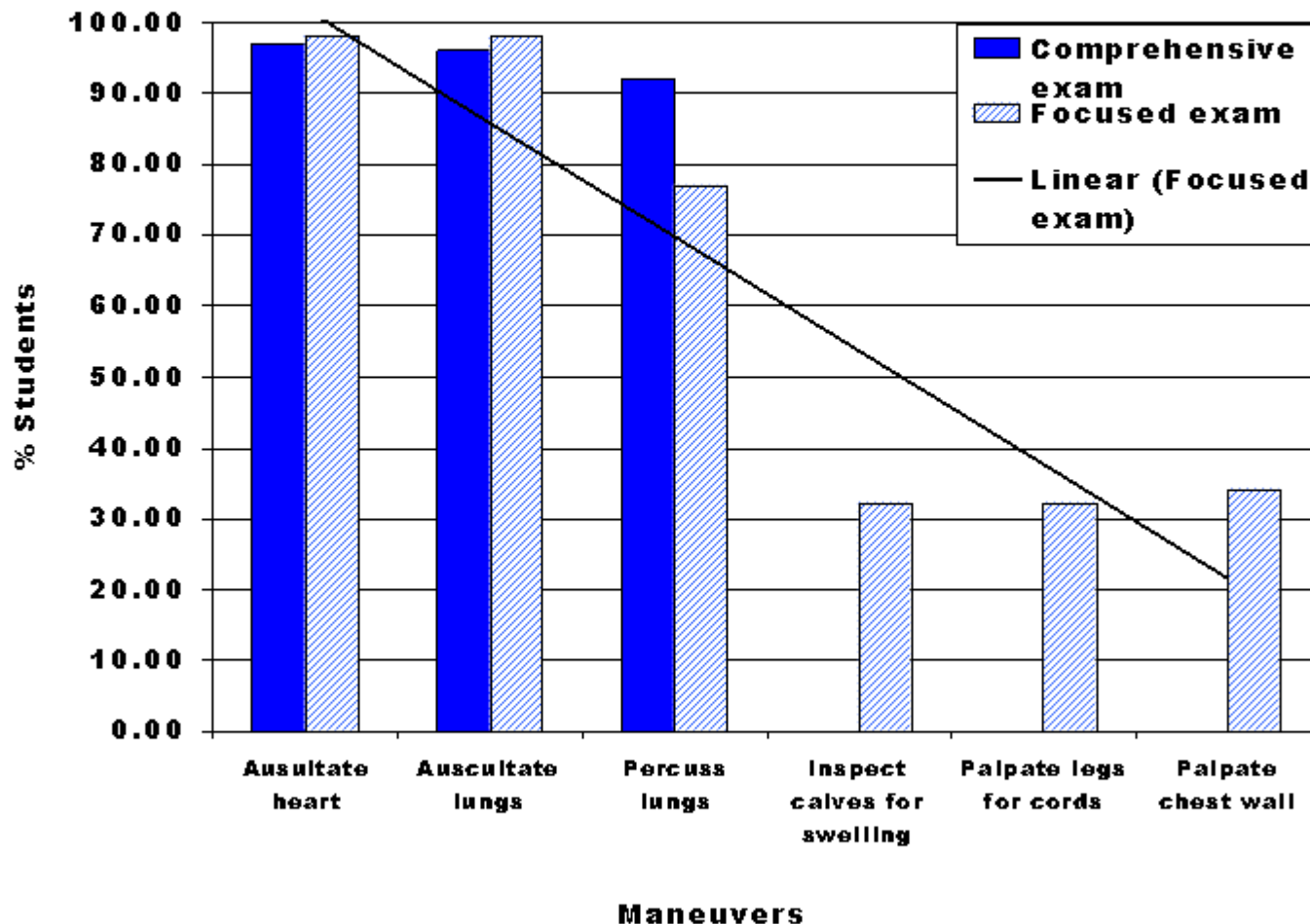

# Pen Notes for CAD Case: n1 = 74, n2 = 87

% Students Listing CHF as Diagnosis and

% Students Performing Pertinent Maneuvers

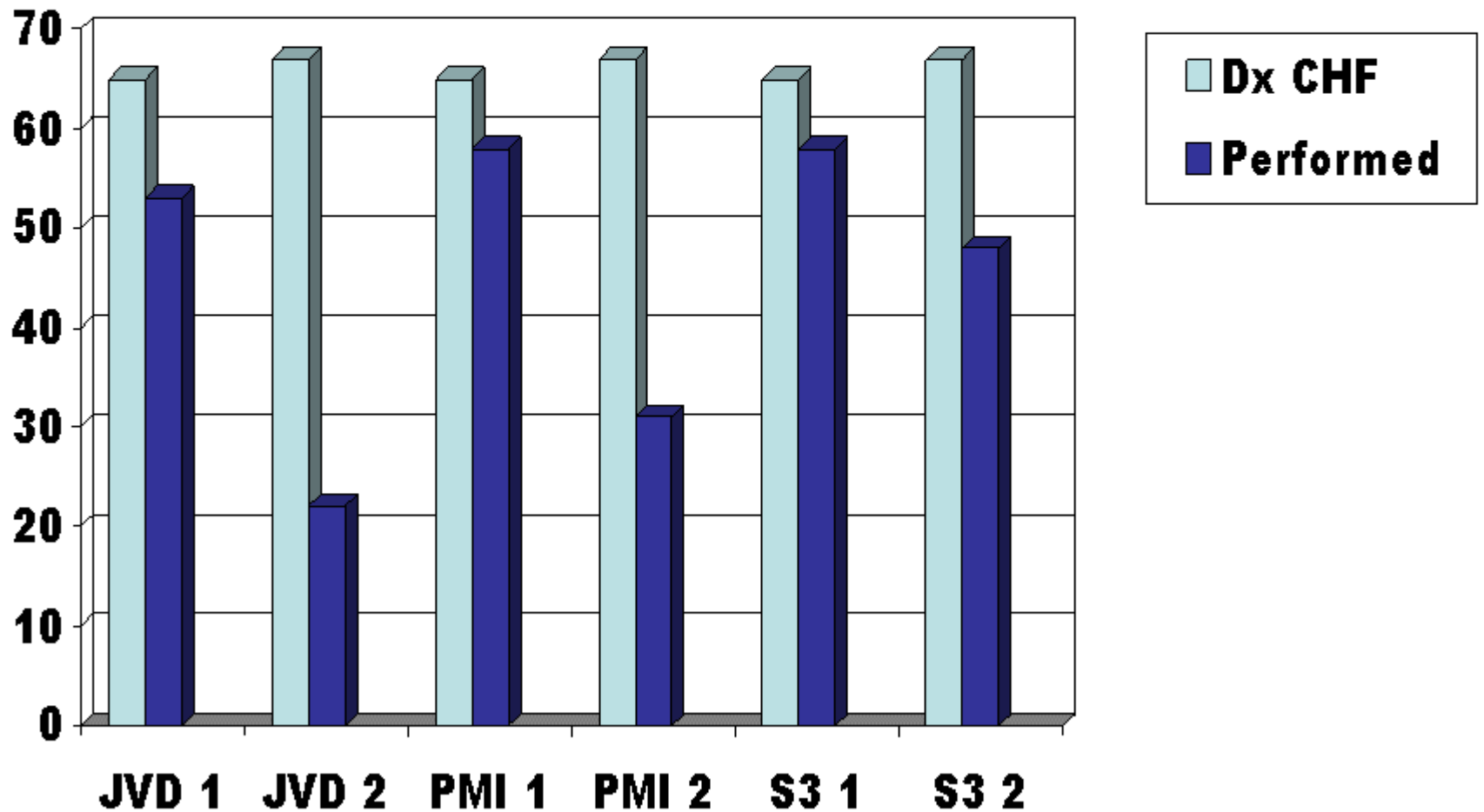



# Concluding Remarks

- There is a tendency for fourth year medical students to perform an incomplete examination of the pertinent organ system in a standardized patient with a focused complaint.
- Our study suggests that it is important to define and teach which core and additional maneuvers constitute the rational focused examination of organ systems to evaluate patient complaints.